

Your Next Meeting At the Beeches Inn & Conference Center

With over 100 years in the hospitality industry, the Destito family offers some of the finest accommodations in Central New York. Their conference and seminar staff can plan your next meeting or seminar to your exact specifications—no detail is too small, and success is assured.



Located in Central New York, The Beeches Conference Center & Inn offers convenient accessibility to major roadways and transportation centers. The New York State Thruway (Exits 31, 32 & 33) and Interstate Rte. 81 are close by, as are Syracuse International Airport, Oneida County Airport, and Amtrak stations in both Rome and Utica.



The Beeches Inn & Conference Center
Conf. 315.336.1700 • Fax 315.336.7270
Inn/ 315.336.1775 • Fax 315.339.2636
7900 Turin Road, Rome, NY 13440

800.765.7251

www.thebeeches.com



Conference Services

The Beeches, offers a selection of large and small meeting rooms which can accommodate from 10 to 800 people, along with adequate parking and a quiet country atmosphere. Your event will be both pleasant and productive. In addition, we will assist you with all your planning and presentation needs from beginning to end.

For your overnight needs, the Inn at the Beeches is located adjacent to The Beeches. The country decor offers a quiet and comfortable atmosphere that will assure any group a pleasant and restful night. For your convenience, the La Jardin breakfast room is located right in the lodge and features a full breakfast menu. Call us for our complete business seminar packages.



75 Guest rooms located on a 52 acre country estate, just north of downtown Rome, New York.
Wheelchair Accessible Rooms



Welcome Traveler...
Your Hosts

The Destito Family
Since 1908

Dining Pleasures

La Jardin Breakfast Room
Michelinias at the Beeches Restaurant
The Savoy Restaurant ext. 1908



When in Rome ...

There are so many things to do and see: Located nearby is beautiful Delta Lake, 6 award winning golf courses, museums, 2 ski slopes, Fort Stanwix National Monument, Erie Canal Village and all sorts of local activities. Our valley is a treasure chest of things to do. Would you like to enjoy some night life? It's just 15 minutes to "The Turning Stone Resort & Casino" for 24-hour-a-day excitement.



Facilities

MAXIMUM CAPACITIES

Room	Theater	Classroom	Classroom Half-Round	Conference	Banquet	Reception	Dimensions (LxWxH)	Usable Sq. Footage
Turin	300	180	150	-	200-300	300	70'x40'x10'	2800
Terrace	225	140	100	-	130-175	225	64'x32'x10.25'	2048
Turin & Terrace	525	300	250	-	330-475	525	70'x72'x10'	4800
Front or Back Turin	150	90	75	-	-	-	17'x40'x10' 53'x40'x10'	680 2120
Front or Back Terrace	100	70	50	-	-	-	32'x32'x10.25'	1024
Cabaret	150	125	85	35-50*	100-150	150	40'x55'x9.5'	2200
Boardroom	250	150	130	-	150-225	200-275	90'x40'x8'	3600
Cantina	60	35	-	30-40*	50	65	34'x20'x8.75'	680
S.D.R. Room	30	20	-	20*	30	35	24'x16'x10'	384
Library	-	-	-	14	14	-	24'x12'x10'	288

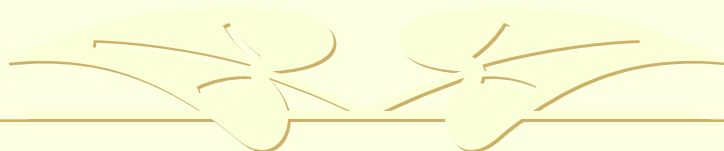
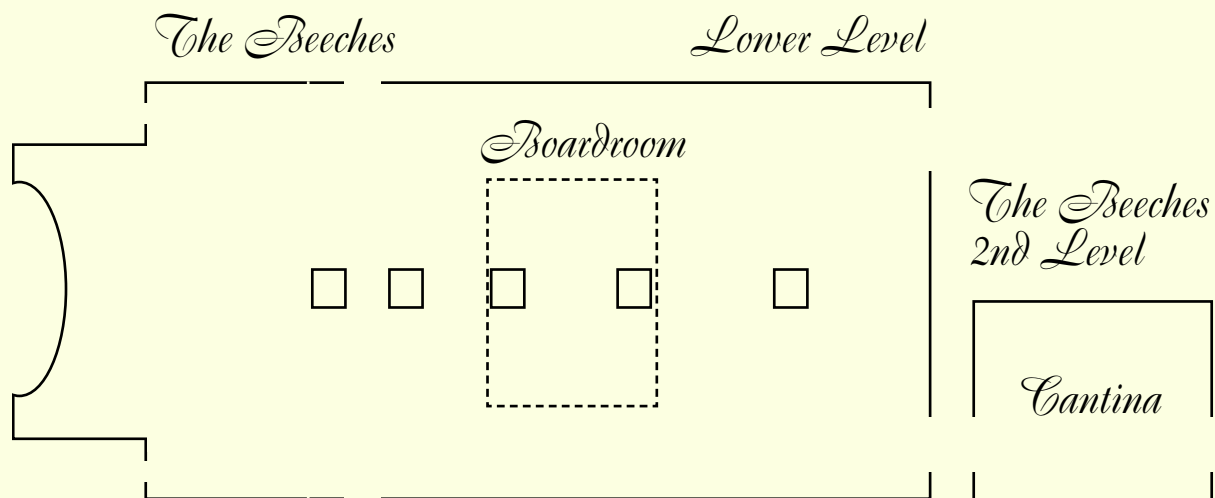

Facilities

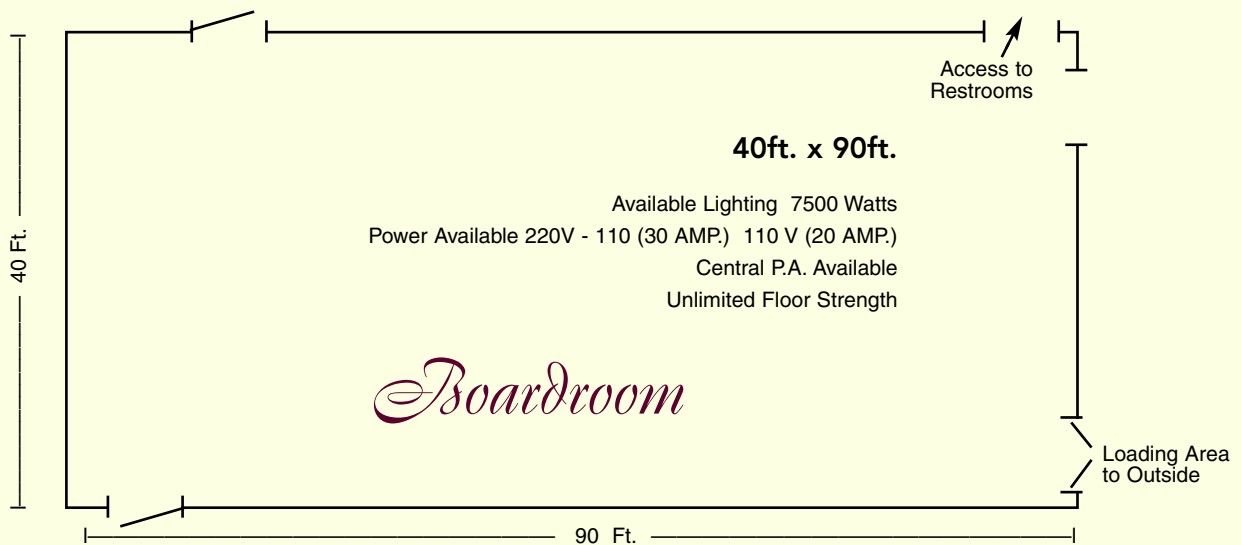
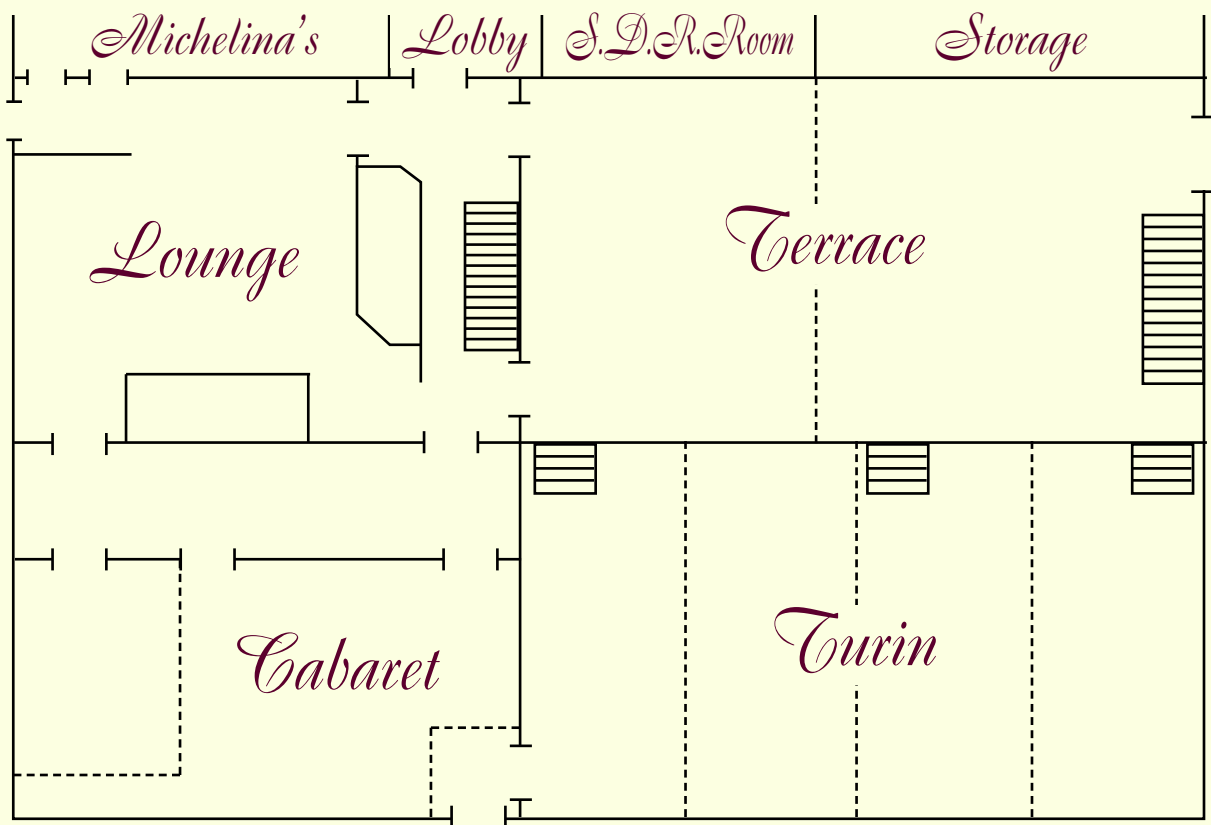

Facilities

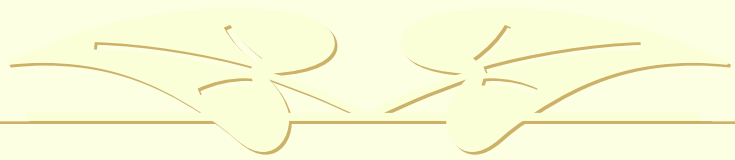
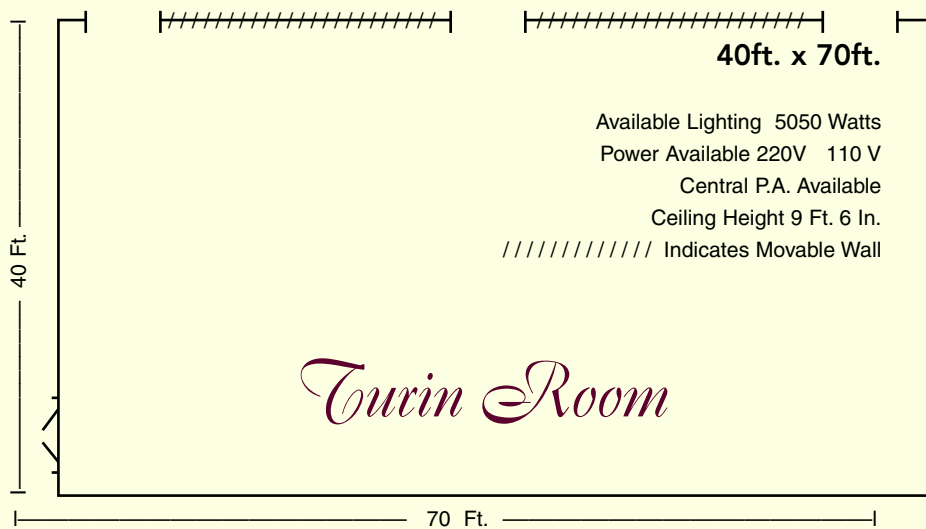
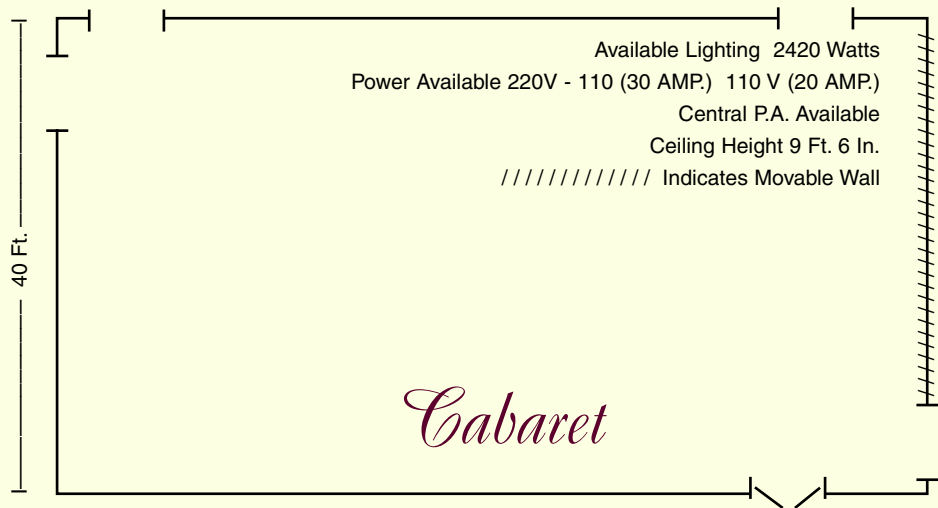
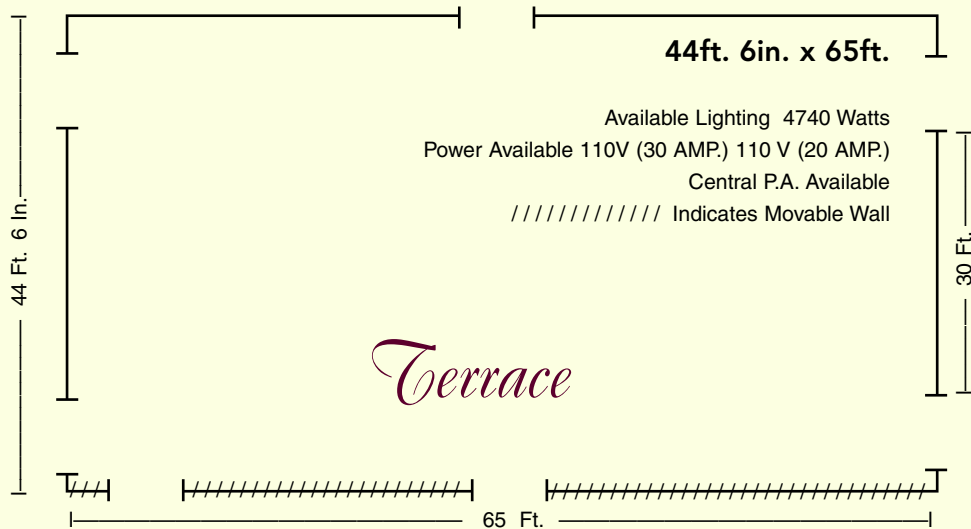

Request for Proposal

General Information

Date proposal must be received _____

First Name* _____ Last Name* _____

Company* _____

Street* _____

Suite/Apt. _____

City* _____ State* _____ Zip* _____

E- Mail* _____

Phone * _____ Fax _____

Type Of Event / Meeting Function* _____

Meeting - Event - Function Name & Brief Description of Meeting - Event - Function _____

Event Information

Arrival Date _____ Departure Date _____ Are These Dates Flexible? Yes No

What are your alternative dates, if any? _____

Meeting Room

Date _____ Start Time _____ End Time _____ People _____ Setup Type _____

Date _____ Start Time _____ End Time _____ People _____ Setup Type _____

Date _____ Start Time _____ End Time _____ People _____ Setup Type _____

Date _____ Start Time _____ End Time _____ People _____ Setup Type _____

Date _____ Start Time _____ End Time _____ People _____ Setup Type _____

Sleeping Room

Arrival Date _____ Departure Date _____ Single ___ Double ___ Suite ___ Total _____

Arrival Date _____ Departure Date _____ Single ___ Double ___ Suite ___ Total _____

Arrival Date _____ Departure Date _____ Single ___ Double ___ Suite ___ Total _____

Arrival Date _____ Departure Date _____ Single ___ Double ___ Suite ___ Total _____

Arrival Date _____ Departure Date _____ Single ___ Double ___ Suite ___ Total _____

Other Information

Food & Beverage Required Yes No

Hospitality Requirements _____

Transportation Requirements, Tours, Etc. _____

Where should we send our response?

Phone E-Mail Fax Mail



The Beeches Inn & Conference Center

7900 Turin Road, Rome, NY 13440



Conf.: 315.336.1700 • Fax 315.336.7270

Inn: 315.336.1775 • Fax 315.339.2636 • 800.765.7251

w w w . t h e b e e c h e s . c o m

Business Services

- Send and Receive Faxes • Make Copies
- Send and Receive Packages • Outgoing Mail-Box
- Purchase Stamps • Wireless internet available in common areas
- Complimentary Shuttle Services to and from Oneida County Airport, and Griffiss Technology Park
- Complimentary use of desktop computer located in the Inn lobby
- Concierge services available 24hrs a day (reservations, general information about the greater Rome area)



At the Inn We Offer

70 Rooms, Including 7 Extended Stay Suites

- Extended stay suites have king and queen size beds, sitting area, full kitchenette, laundry facility, cable,

Each Standard King, Queen, and Double Queen Room

Include the following amenities:

- Over-sized desks, complimentary high-speed internet
- 200 channels of Digital Cable, 13 channels of HBO, microwave and refrigerator, coffee maker.
- Ironing boards and Irons, Hair Dryers, Designer Personal Care Products
- Complimentary Laundry Facility available.
- All rooms receive complimentary turndown service every evening complete with bottled water, fresh fruit, chocolates and pillows fluffed.
- Inn Guests are entitled to one complimentary cocktail card for each day of their stay.

We Also Have...

- 3 full-service restaurants • Conference rooms to accommodate up to 800 people
- Wireless connection in common areas • Cozy lobby with complimentary morning coffee

For information concerning room blocks; please contact the Inn at the Beeches at:

315.336.1775 or toll free at 1.800.765.7251

